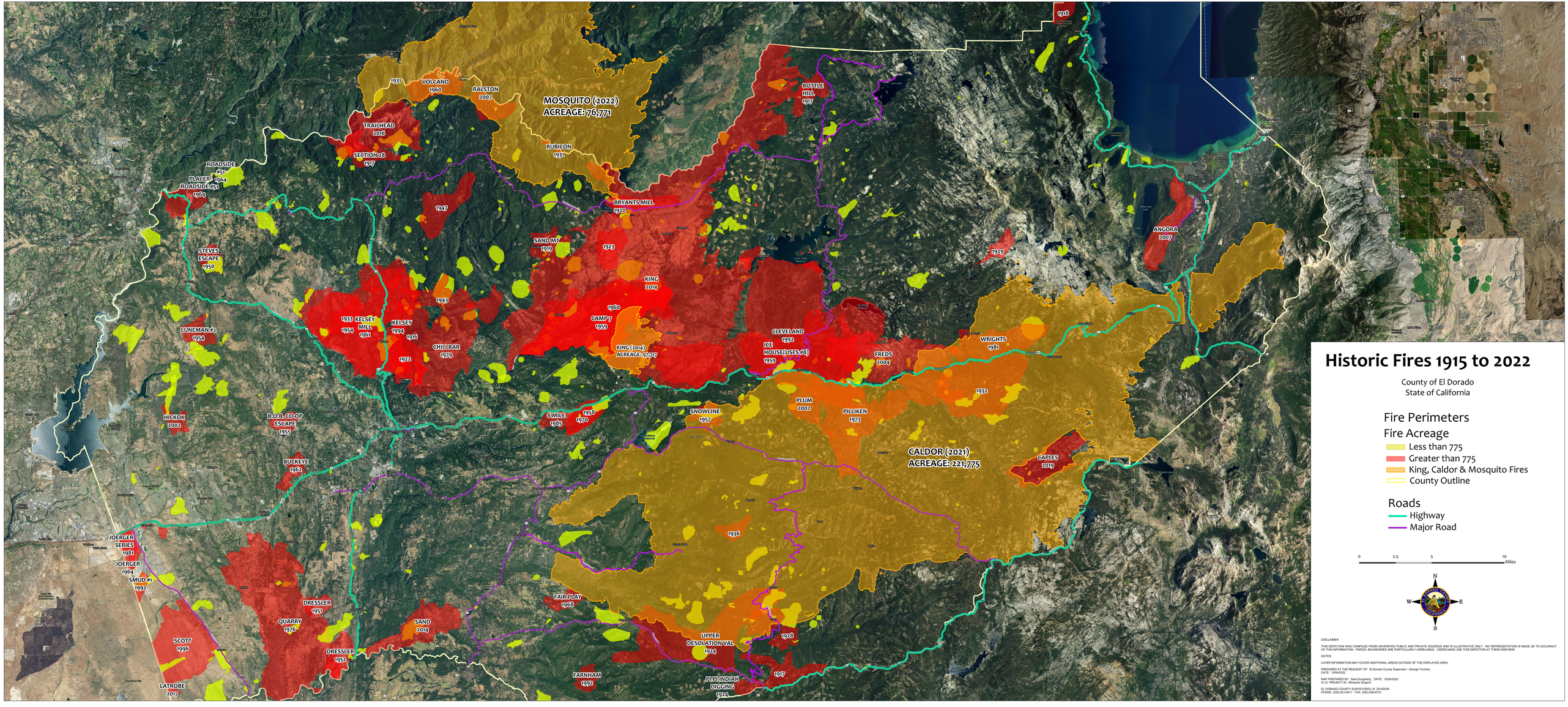
Historic Fires 1915 to 2022
County of El Dorado
State of California
Fire Perimeters
Fire Acreage
Less than 775
Greater than 775
King, Caldor & Mosquito Fires
County Outline
Roads
Highway
Major Road
0
2.5
5
10
Miles
N
W
E
S
MOSQUITO (2022)
ACREAGE: 76,771
CALDOR (2021)
ACREAGE: 221,775
KING (2014)
ACREAGE: 97,717
1918
BOTTLE HILL 1917
1931
VOLCANO 1960
RALSTON 2007
TRAILHEAD 2016
SECTION 28 1917
RUBICON 1931
ROADSIDE 251
PLACER ROADSIDE 251 1964
1994
1947
BRYANTS MILL 1920
SAND MT 1919
1923
STEVES ESCAPE 1950
KING 2014
1929
ANGORA 2007
1943
1933 KELSEY MILL 1961
1954
KELSEY 1994
1916
1922
CHILI BAR 1979
1960
CAMP 7 1959
LUNEMAN #2 1954
CLEVELAND 1992
ICE HOUSE(USFS #3) 1959
FREDS 2004
WRIGHTS 1981
1932
HICKOK 2002
B.O.B. CO-OP ESCAPE 1955
8 MILE 1985
1958
1970
SNOWLINE 1957
PLUM 2002
PILLIKEN 1973
CAPLES 2019
BUCKEYE 1962
JOERGER SERIES 1981
JOERGER 1964
SMUD #1 1992
1936
DRESSLER 1951
QUARRY 1976
SAND 2014
FAIR PLAY 1968
SCOTT 1996
DRESSLER 1952
UPPER DESOLATION VAL 1924
1928
FARNHAM 1992
PI PI INDIAN DIGGING 1924
1917
LATROBE 2017
DISCLAIMER
THIS DEPICTION WAS COMPILED FROM UNVERIFIED PUBLIC AND PRIVATE SOURCES AND IS ILLUSTRATIVE ONLY. NO REPRESENTATION IS MADE AS TO ACCURACY OF THIS INFORMATION. PARCEL BOUNDARIES ARE PARTICULARLY UNRELIABLE. USERS MAKE USE THIS DEPICTION AT THEIR OWN RISK.
NOTES:
LAYER INFORMATION MAY COVER ADDITIONAL AREAS OUTSIDE OF THE DISPLAYED AREA.
PREPARED AT THE REQUEST OF: El Dorado County Supervisor - George Turnboo
DATE: 10/04/2022
MAP PREPARED BY: Sara Dougherty, DATE: 10/04/2022
G.I.S. PROJECT ID: Mosquito Support
EL DORADO COUNTY SURVEYOR/G.I.S. DIVISION
PHONE: (530) 621-6511 FAX: (530) 626-8731

AERIAL DETECTION SURVEY, 2019
ELDORADO NATIONAL FOREST

USDA
UNITED STATES DEPARTMENT OF AGRICULTURE

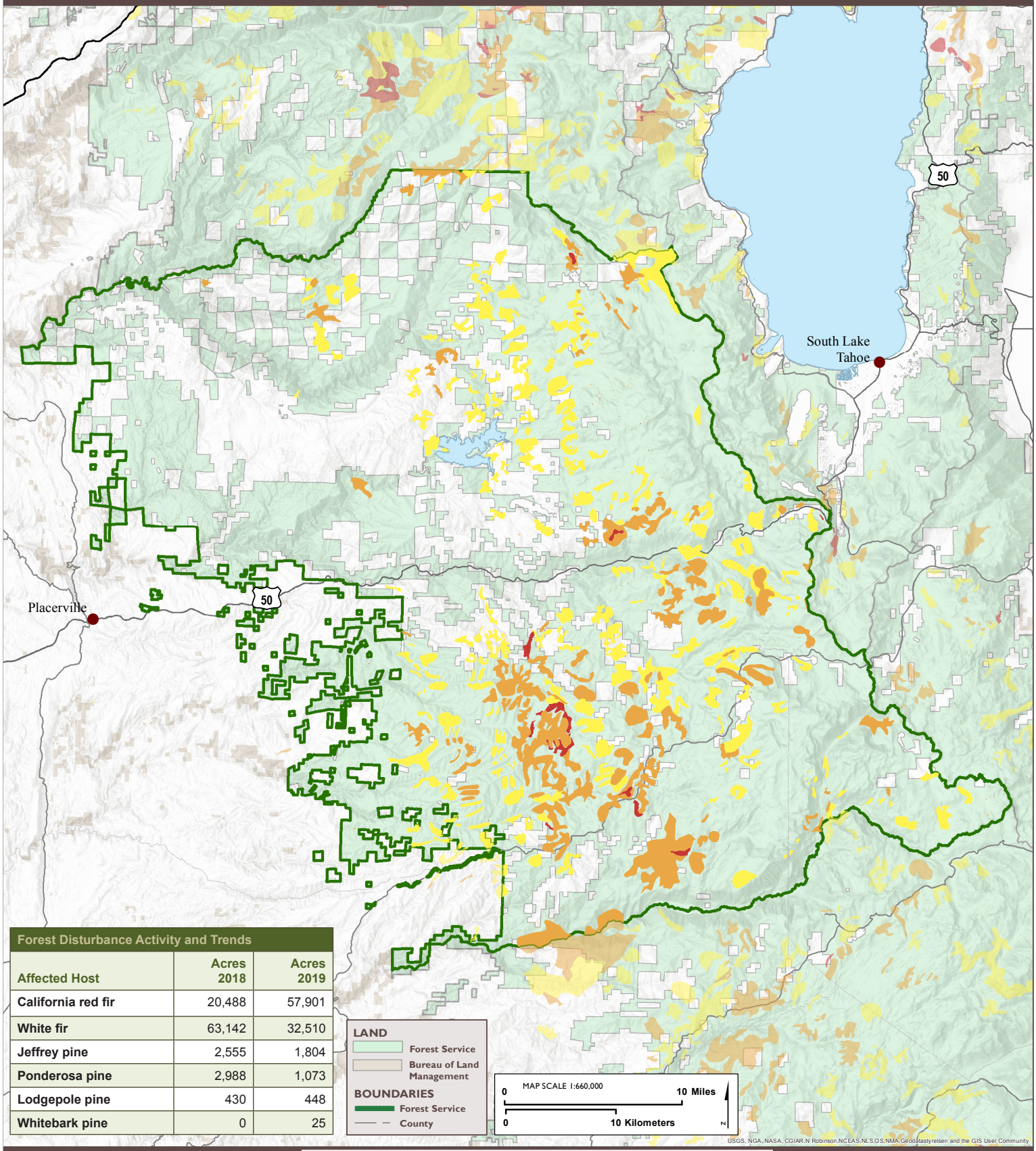

Forest Disturbance Activity and Trends		
Affected Host	Acres 2018	Acres 2019
California red fir	20,488	57,901
White fir	63,142	32,510
Jeffrey pine	2,555	1,804
Ponderosa pine	2,988	1,073
Lodgepole pine	430	448
Whitebark pine	0	25

TREE MORTALITY

Dead Trees per Acre

2 - 5 | 5 - 10 | 10 - 15 | 15 - 20 | 20 - 35 | More than 35